TRINITY FAITH TEMPLE

FOR SALE: $1,400,000

601 21ST AVE | SEATTLE, WA 98122



SALE INFORMATION

Building Size	Land Size	# of Floors	Year Built	Sale Price
5,796 SF	3,600 SF (0.08 Acres)	2	1901	$1,400,000

PROPERTY FEATURES

- Zoned LR2(M) - City of Seattle
- Property is Vacant
- Two Story Mixed Use Building
- Envelope/Massing Study Pending

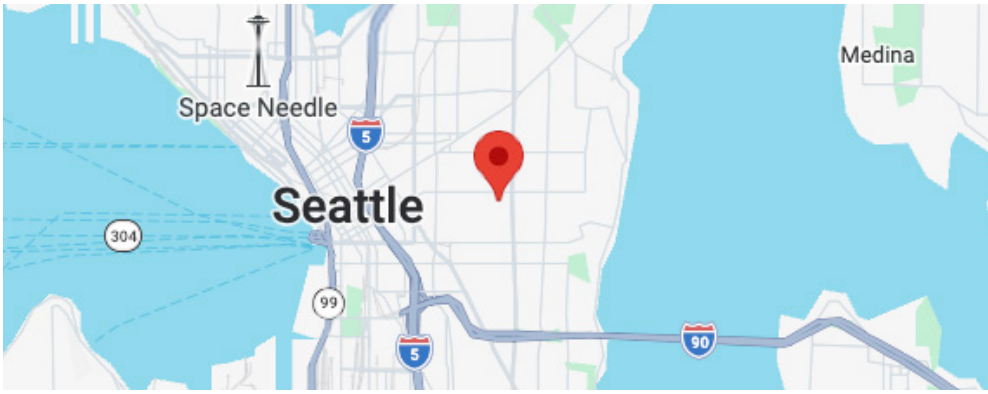

NEIL WALTER COMPANY

MAX WHITE
206.787.1463
mwhite@neilwalter.com

All information references in this document are approximate. The information contained herein is contained from sources deemed reliable. It is provided without representation, warranty, or guarantee, expressed or implied as to accuracy. Prospective buyer or tenant should conduct its own independent investigation relating to the property, government codes and regulations, allowed uses, and all other matters, regardless of whether they are referred to or contained in this document.

TRINITY FAITH TEMPLE

601 21ST AVE | SEATTLE, WA 98122

NEIL WALTER COMPANY

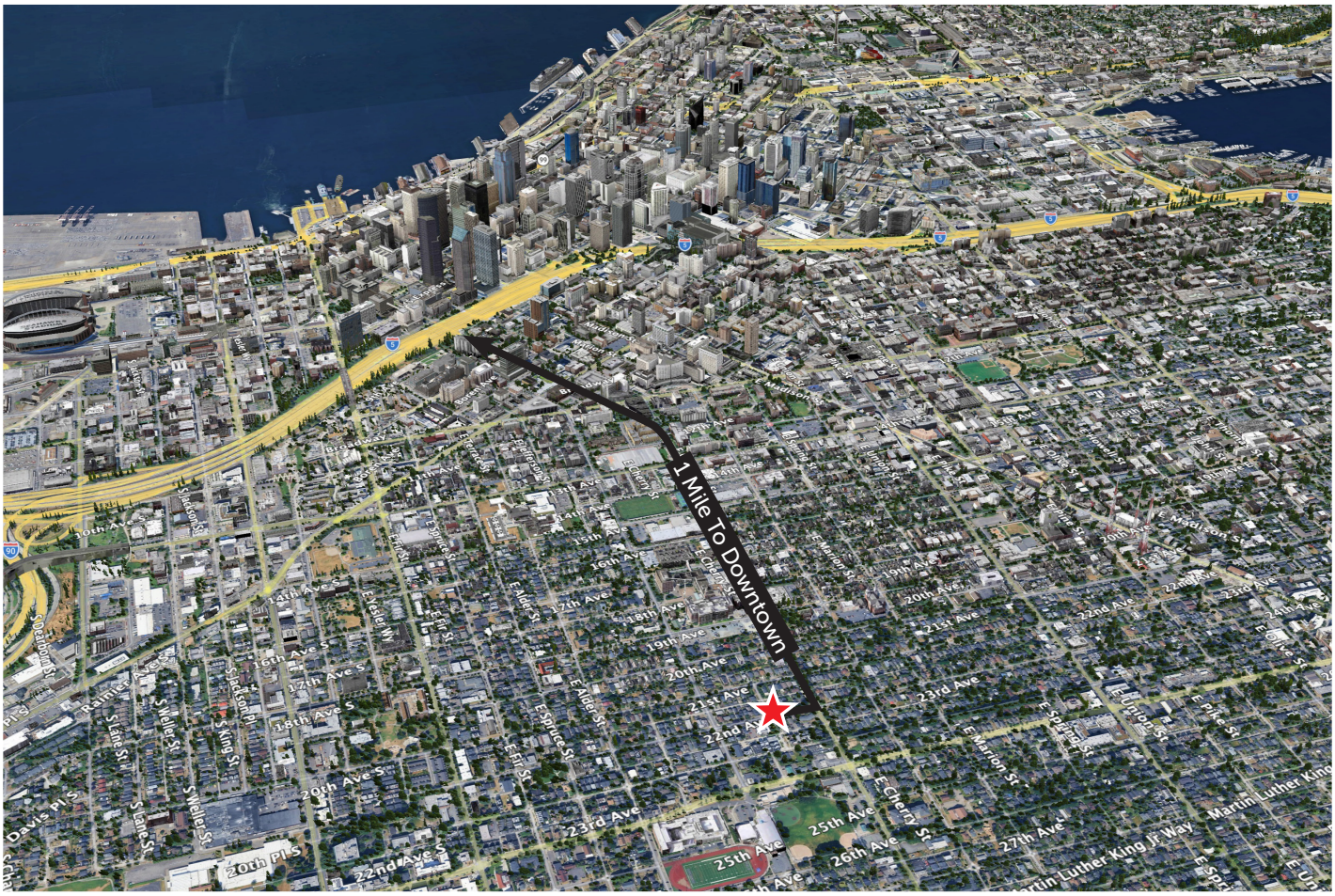

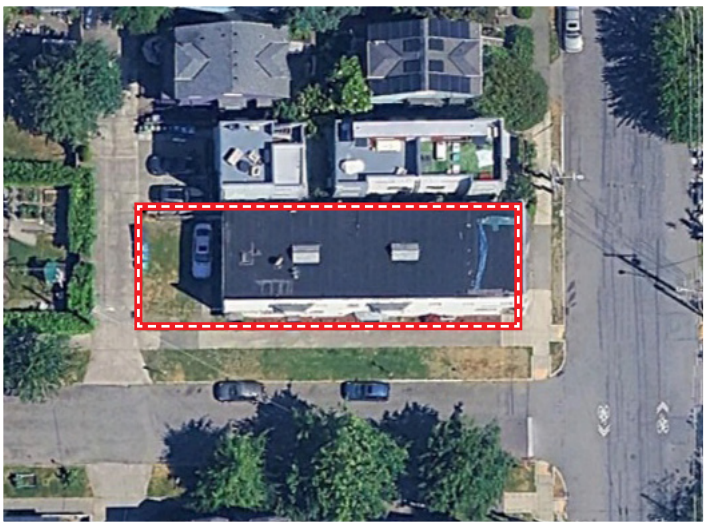



MAX WHITE
206.787.1463
mwhite@neilwalter.com

550 S Michigan St
Seattle, WA 98108
206.787.1800
www.neilwalter.com

All information references in this document are approximate. The information contained herein is contained from sources deemed reliable. It is provided without representation, warranty, or guarantee, expressed or implied as to accuracy. Prospective buyer or tenant should conduct its own independent investigation relating to the property, government codes and regulations, allowed uses, and all other matters, regardless of whether they are referred to or contained in this document.